

PROPOSED RESIDENCE AT  
 PLAT NO 26 5 NO 731/1A 24<sup>TH</sup> STREET  
 THIRUMULLAI VOYAL, SIRASAKTHI NAGAR, MADRAS 103  
 FOR MR. RAJAGOPALAN & MRS. SARASWATI  
 RAJAGOPALAN

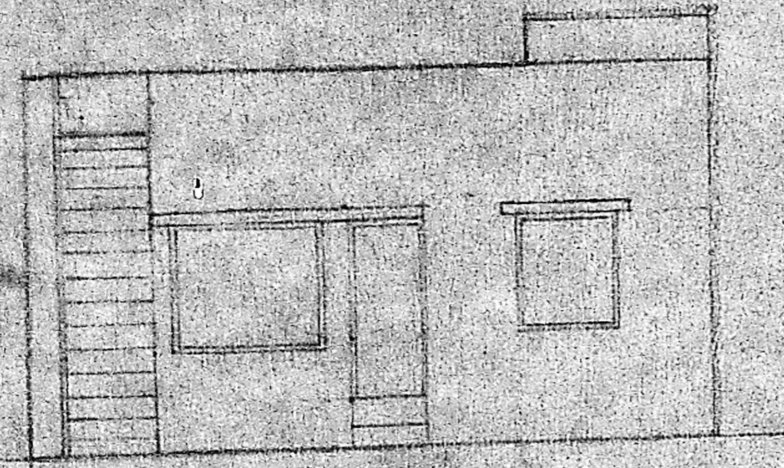

ELEVATION

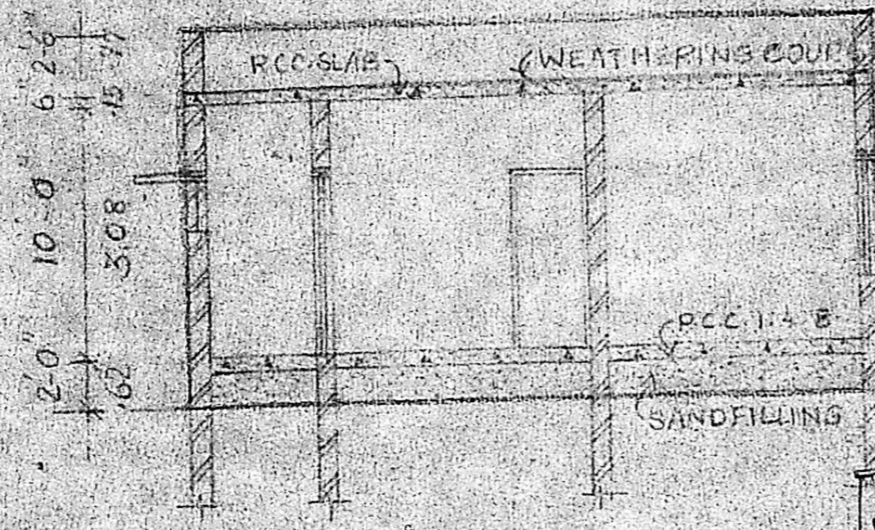

SECTION ON A-B

FOUNDATION  
 SCALE 1" = 4'-0"

REVISED PLAN  
 SUMP

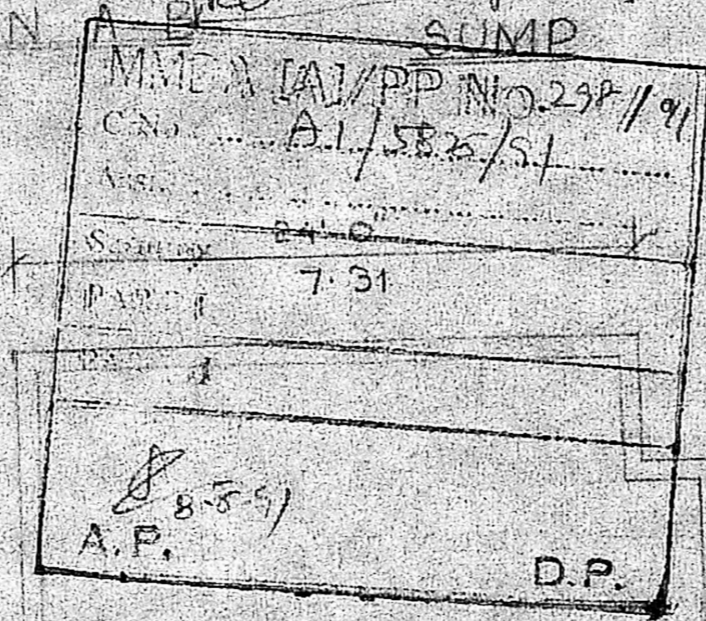

TERRACE FLOOR PLAN

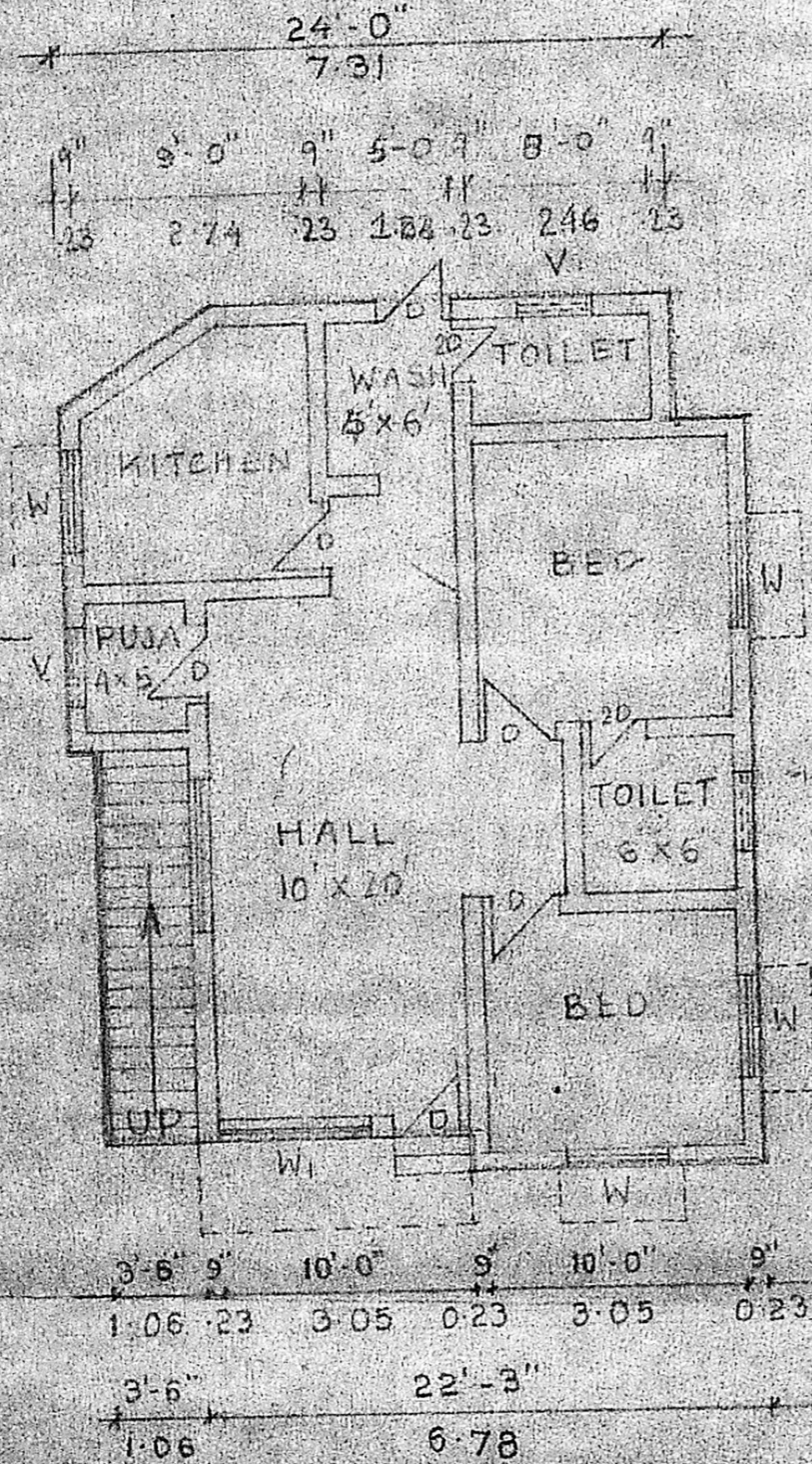

GROUND FLOOR PLAN

TERRACE FLOOR PLAN

TOPO PLAN  
 (NOT TO SCALE)

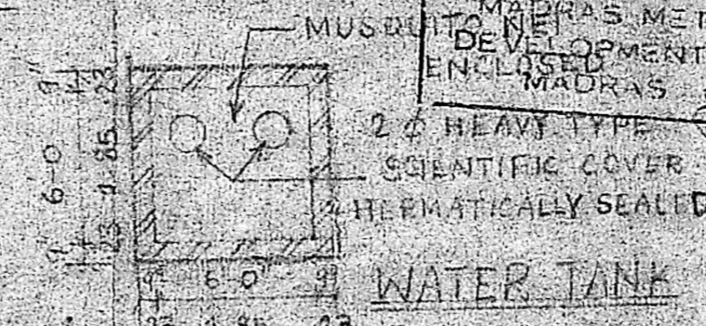

WATER TANK

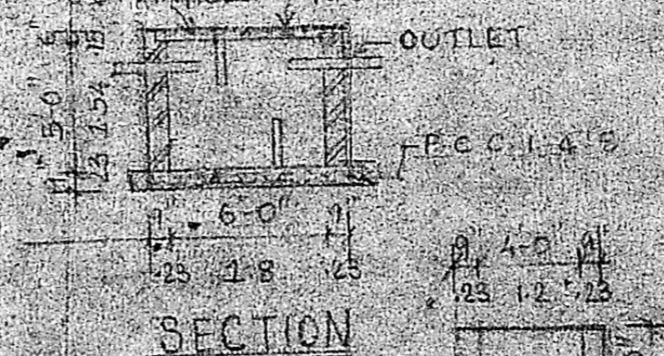

SECTION

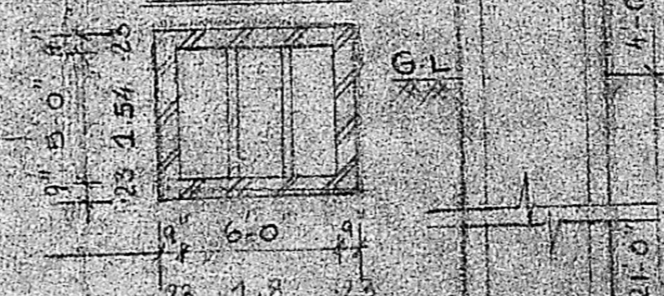

PLAN OF WELL

SECTION

SITE PLAN  
 SCALE 1" = 32'-0"

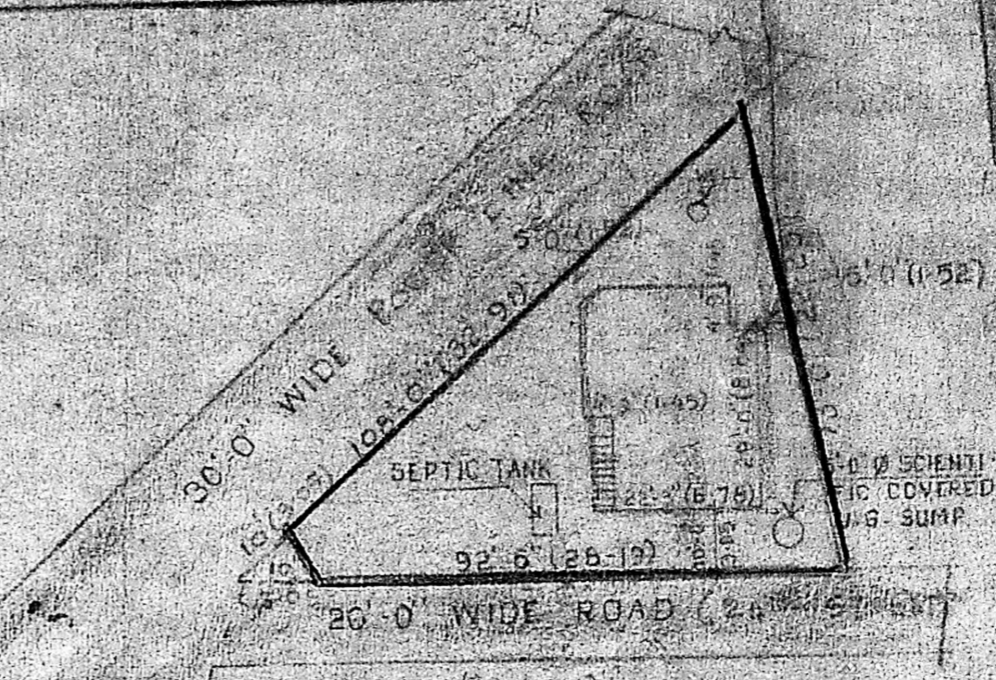

Planning Permit No. A/664/91  
**APPROVED**  
 SUBJECT TO THE CONDITIONS IN  
 THE OFFICE LETTER  
 No. A/5825/91 Date 12/6/91  
 FOR MEMBER SECRETARY  
 MADRAS METROPOLITAN  
 DEVELOPMENT AUTHORITY  
 ENCLASE MADRAS 600008

SCHEDULE OF JOINERIES

DOOR	3'-0" x 7'-0" (0.91 x 2.13)
DOOR	2'-6" x 7'-0" (0.76 x 2.13)
WINDOW	4'-0" x 4'-6" (1.22 x 1.37)
DOOR	6'-0" x 4'-6" (1.83 x 1.37)
VENTILATOR	3'-0" x 2'-0" (0.91 x 0.61)

AREA STATEMENT

PLOT AREA	3976.00	313.63
PRO. AREA	830.25	17.13

PRO. RESIDENCE AT PLOT  
 NO. 26 5 NO 731/1A 24<sup>TH</sup>  
 STREET, SIRASAKTHI  
 NAGAR, THIRUMULLAI  
 VOYAL VILLAGE FOR  
 MR. RAJAGOPALAN &  
 MRS. SARASWATI

NORTH POINT

COLOUR CODE REFERENCE

PROPOSAL

ROAD

BOUNDARY

SCALE 1" = 32'-0"

DATE

SIGNATURE OF OWNER

*Rajagopalan*

SARASWATI RAJAGOPALAN  
 RAJAGOPALAN

SIG. OF LICENSED SURVEYOR

*Periasamy*

PERIASAMY  
 LICENSED SURVEYOR  
 AVADI  
 MADRAS 600035